Meter Test Equipment AG

CALegration Installation

CALegration
System Overview

Content

- Overview, requirements
- Installation of Microsoft SQL-Express
- Installation of **CALegration**
- SQL Server Management Studio

CALegration
System Overview

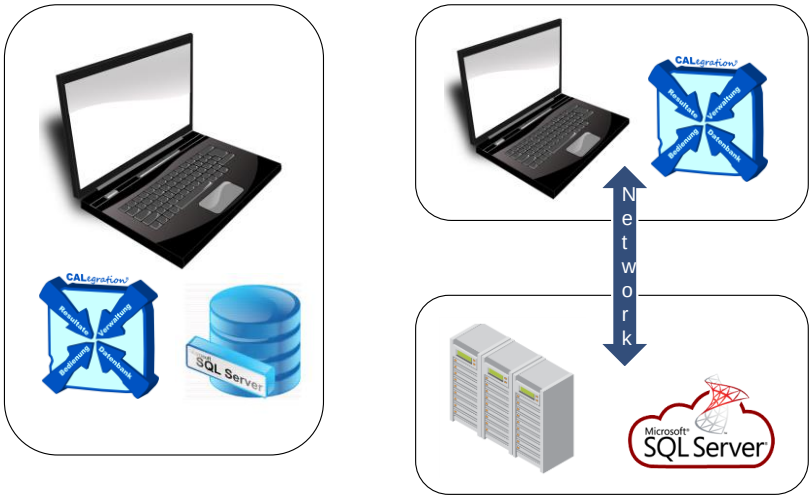

CALegration
Requirements

Requirements for installation and running **CALegration** software:

- Operating System at least Windows 7 (service pack 1)
- SQL Server (e.g. local SQL-Express installation) at least Version 2008 R2 free SQL-Express version can be downloaded from Microsoft
- .NET Framework 4.0 (included in Windows 7 / 8 / 10)

CALegration
SQL-Express download

Requirements for installation and running CALegration software:

- free SQL-Express version can be downloaded from Microsoft:
  https://www.microsoft.com/en-US/download/details.aspx?id=42299

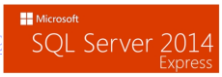

- Select the correct Version (32bit or 64bit)
- Select the „Express and Tools“ version ! (SQLEXPRWT_X64) With Tools, 64Bit

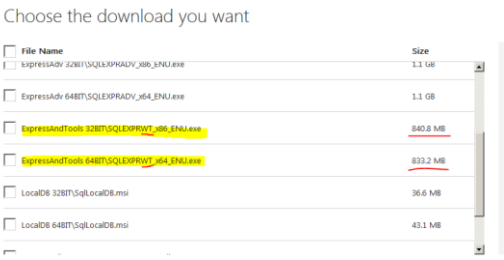

CALegration
SQL-Express installation

- Execute the downloaded file (e.g. „SQLEXPRWT_x64_ENU.exe“)

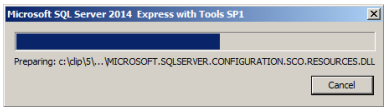

- Select „New Installation“

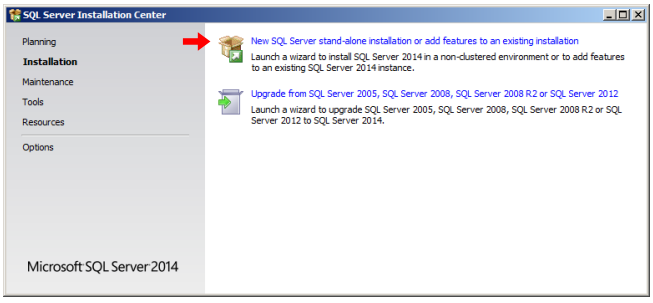

SQL-Express installation

- Accept License terms
- Continue with <NEXT>

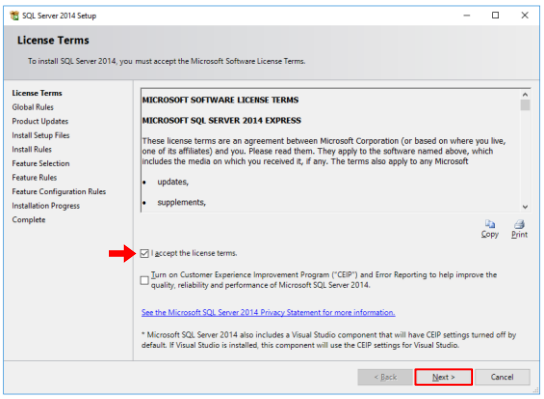

SQL-Express installation

- Feature Selection → use the default settings
- Continue with <NEXT>

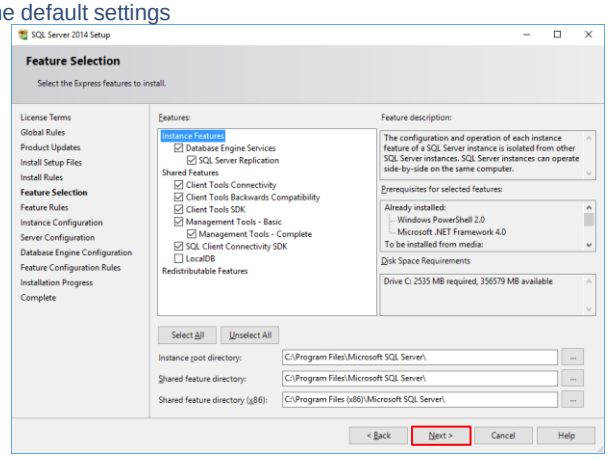

SQL-Express installation

- The Setup checks if all requirements are fulfilled. If a module is missing, you have to install it manually.

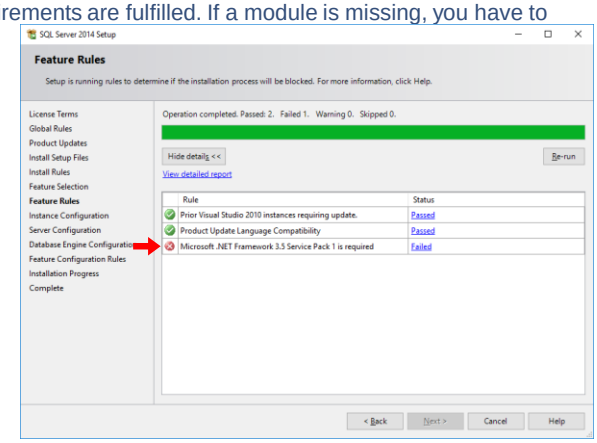

SQL-Express installation

Instance Configuration

- Use the default settings: Named Instance: „SQLEXPRESS“
- Continue with <NEXT>

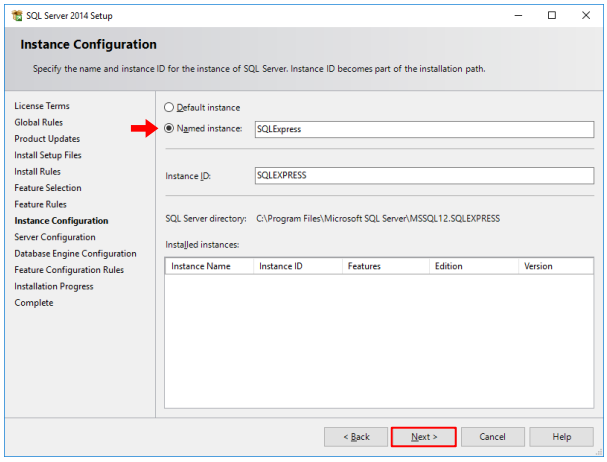

Server configuration

- Use the default settings
- Continue with <NEXT>

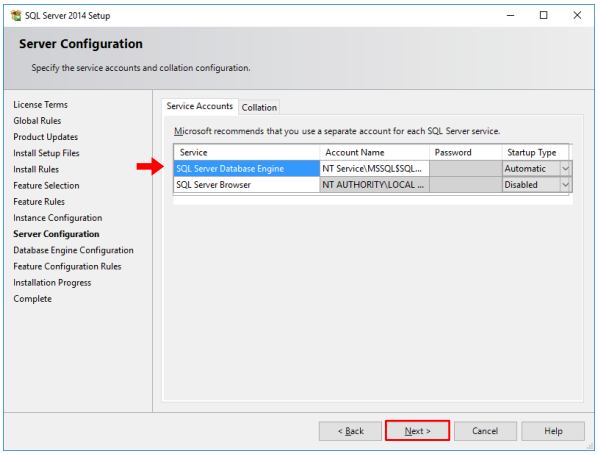

Database Engine configuration

- Select „Windows authentication Mode“
- The currently logged on Windows User should appear here. Only this User will have full access rights (read/write/edit) to the SQL-Server.
- Continue with <NEXT>

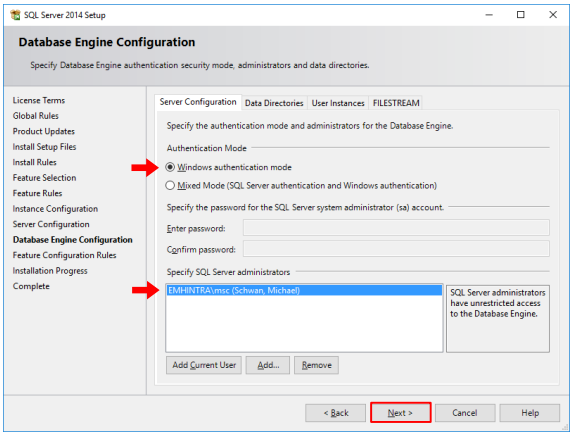

Installation Process

- The installation will start, it might take some time until it's finished (up to 30 minutes).
- Continue with <NEXT>

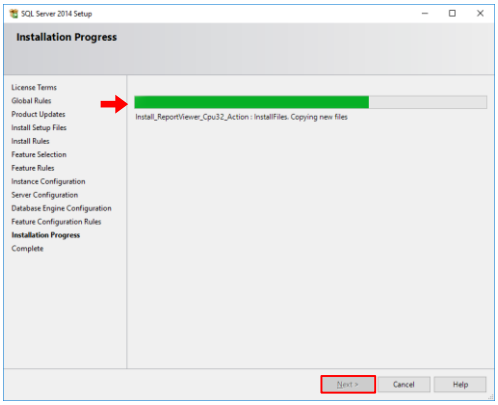

Complete

- Finally the „Complete“ window should appear. Check whether the status of all Features are „succeeded“. The installation of the SQL-Server is finished, the server will run as a „process“ in the windows background.

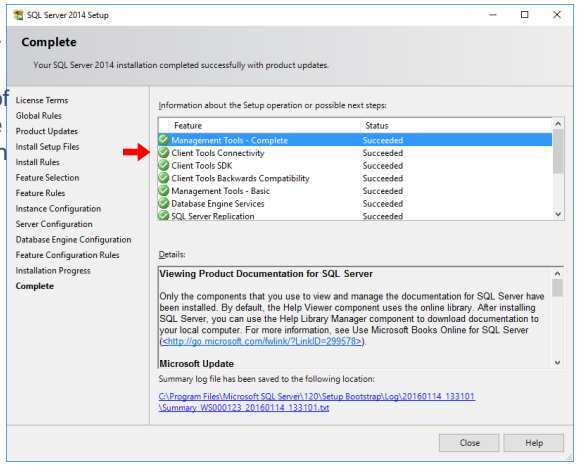

On the USB-Stick you will find a Calegration „setup.exe“

- Start „setup.exe“

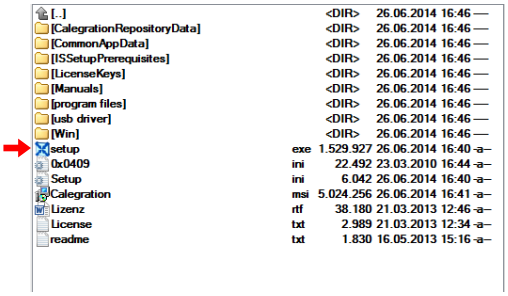

[..]		<DIR>	26.06.2014 16:46	—
[CalegrationRepositoryData]		<DIR>	26.06.2014 16:46	—
[CommonAppData]		<DIR>	26.06.2014 16:46	—
[ISSetupPrerequisites]		<DIR>	26.06.2014 16:46	—
[LicenseKeys]		<DIR>	26.06.2014 16:46	—
[Manuals]		<DIR>	26.06.2014 16:46	—
[program files]		<DIR>	26.06.2014 16:46	—
[usb driver]		<DIR>	26.06.2014 16:46	—
[Win]		<DIR>	26.06.2014 16:46	—
setup	exe	1.529.927	26.06.2014 16:40	-a–
0x0409	ini	22.492	23.03.2010 16:44	-a–
Setup	ini	6.042	26.06.2014 16:40	-a–
Calegration	msi	5.024.256	26.06.2014 16:41	-a–
Lizenz	rtf	38.180	21.03.2013 12:46	-a–
License	txt	2.989	21.03.2013 12:34	-a–
readme	txt	1.830	16.05.2013 15:16	-a–

Destination Folder → use default settings

- Use the default installation folder and press <NEXT>

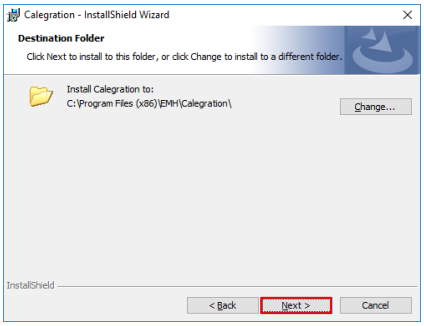

Skip Database installation → must be uncheck (default)

- This box must be UNCHECKED for a new installation of **CALegration**.
- Continue with <NEXT>

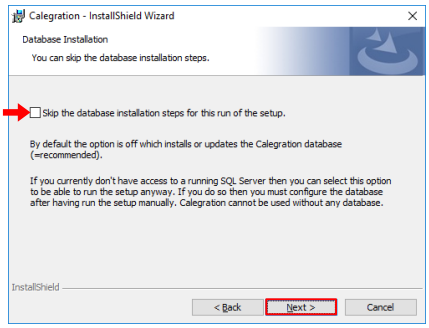

SQL-Server → must be selected

- This box must be CHECKED for a new installation of **CALegration**.
- Continue with <NEXT>

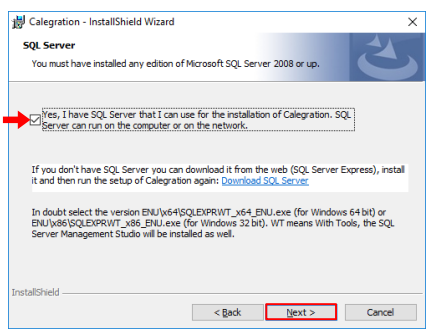

Database Server

- CALegration Setup will automatically detect the SQL-Server.
- Continue with <NEXT>

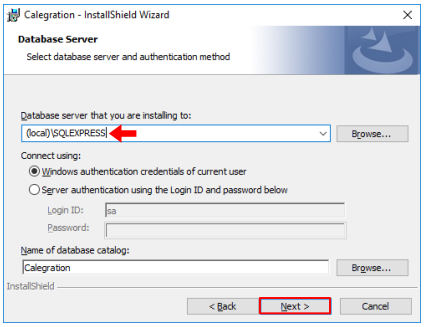

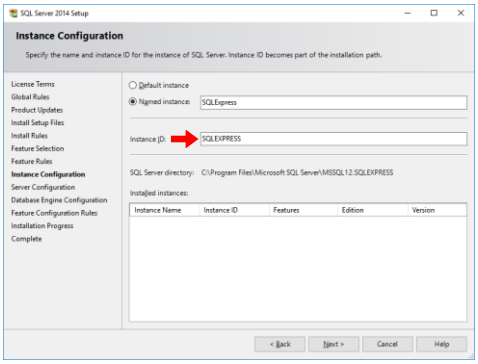

Database Server

- Select „Windows authentication Mode“
- Continue with <NEXT>

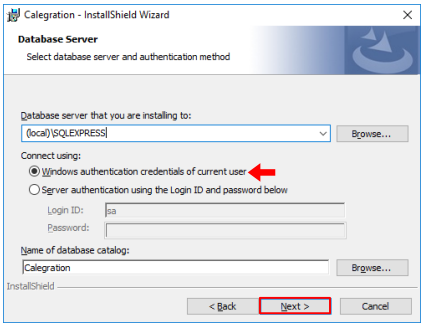

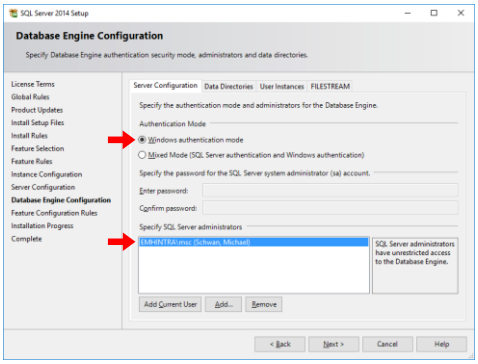

Setup Type

- Select „Complete“
- Continue with <NEXT>
- Close with „ Finish “

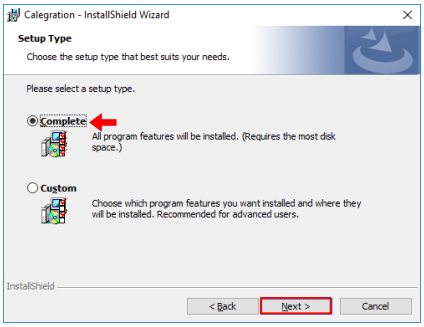

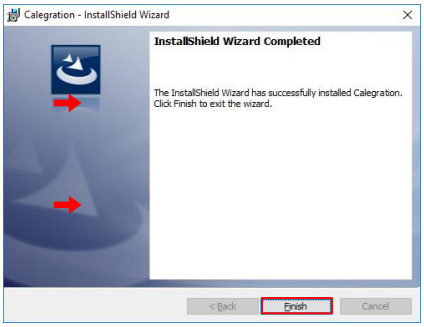

New shortcuts on the Desktop

- **CALegration** main application [1]
- Readout-Server, managing the automatic meter communication (stationary systems only, SMM400+ required) [2].
- Hardware-Server, interface between the connected devices and **CALegration** Software [3].

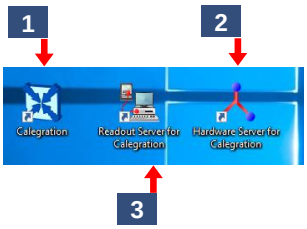

CALegration → first start

- After reading the Information don‘t forget ticking the box.

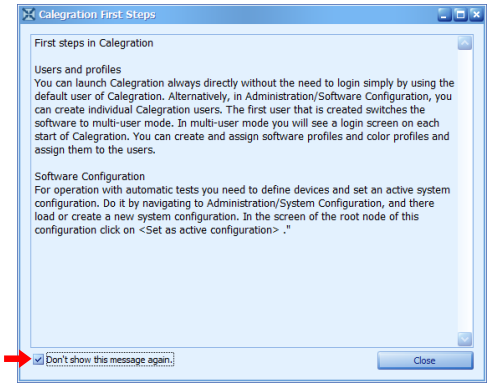

CALegration → import Demo Data

- If you whant to import some Demo Data push the „Import“ button [1].
- After importing the Demo Data or if you don‘t whant to import them → push the „delete these files“ button [2].

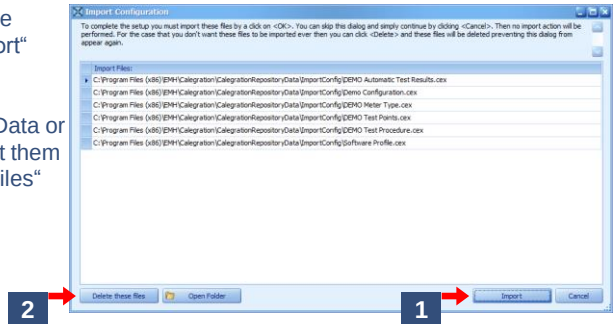

CALegration
Installation

CALegration → ready

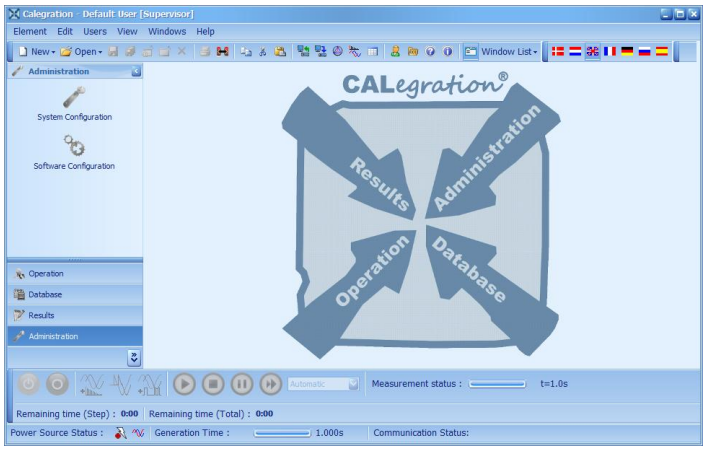

CALegration
SQL-Server Management Studio

Why do we need the SQL-Management Studio?

- Adding new Users to the SQL-Server
- The setup of SQL-Server and **CALegration** was made by a Windows User with „Admin“ Account (user „A“), but **CALegration** should be used with another Windows User (user „B“)
- SQL-Server only knows user „A“, user „B“ has no access rights to the SQL-Server (due to the Windows authentication mode).

Starting the Management Studio

- All Programs
  - Microsoft SQL Server 2014
  - SQL Server 2014 Management Studio

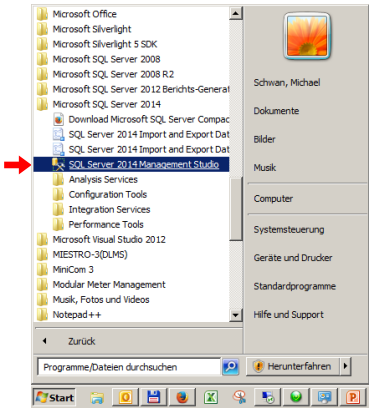

Connect to Server

The server name could be different

- „localhost“ → this computer
- „SQLEXPRESS“ → name of our SQL-Server (see Page 10, „Instance ID“)

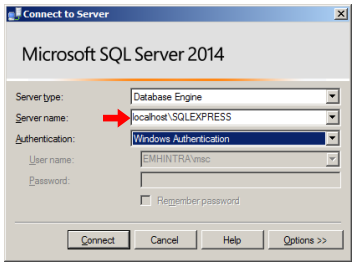

Adding new User

- Open „Security“→ „Logins“
  Here you will see a list of all SQL-Users

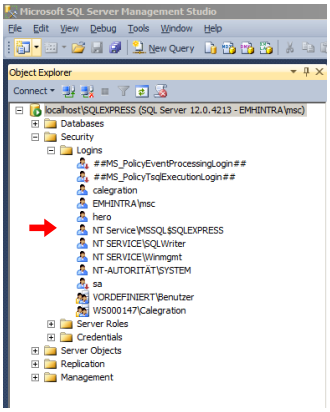

Adding new User

- Use the right mouse button for opening the submenu, select „New Login…“

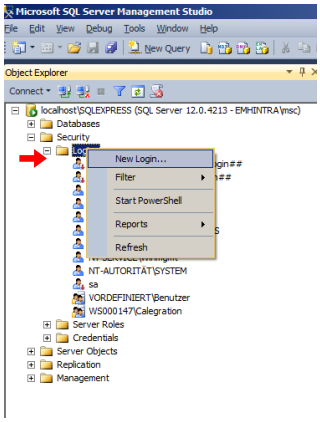

Adding new User

- Select „Search…“

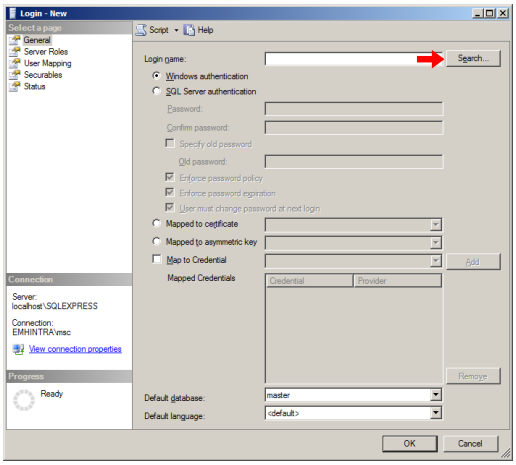

Adding new User

- Type in the windows user name you want to add and push the „check Name“ button.

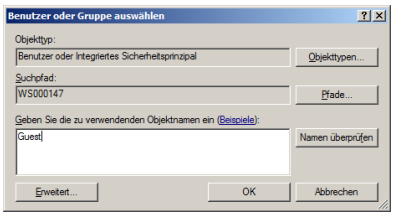

- Error Message, if the user don‘t exists

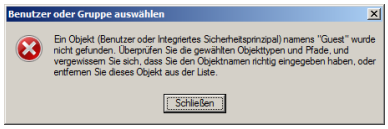

Adding new User

- Type in the windows user name you want to add and push the „check Name“ button [1]
- o.k., the new user exists [2]

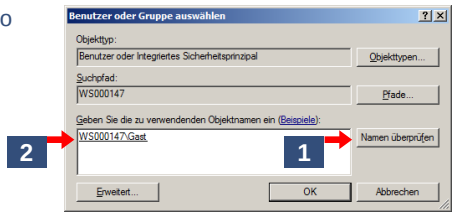

Adding new User

- Our new User

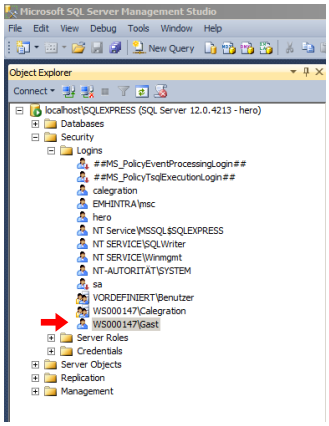

Adding new User
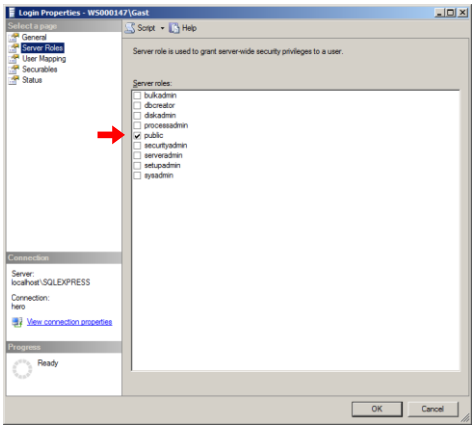
- Check the „Server Role“ for our new user, it should be at least „public“